

Tyndall Ave Between Kenmore Ave And San Juan Ave
2024-02-04 To 2024-02-11



The data presented here is for information purposes only and should not be considered authoritative for construction, geotechnical, engineering, navigational, legal, or other site-specific uses. Please note that small datasets may skew the calculation of the hourly 85th percentile speed. The information shared is owned by the Transportation Division of the Engineering Department at the District of Saanich. Accuracy is not guaranteed.

This document contains:

Overview

Vehicle Volume Summary

Vehicle Speed Summary

Vehicle Classification Summary

Overview

Tyndall Ave Between Kenmore Ave And San Juan Ave
2024-02-04 To 2024-02-11



Location Map

Metric	NB	SB	Combined
Average Traffic Volume (weekdays)	2823	2866	5689
Average Speed (km/h)	38	40	39

Weather Information	Value
Minimum Temperature	1.8 °C
Maximum Temperature	8.7 °C
Total Precipitation	5.5 mm

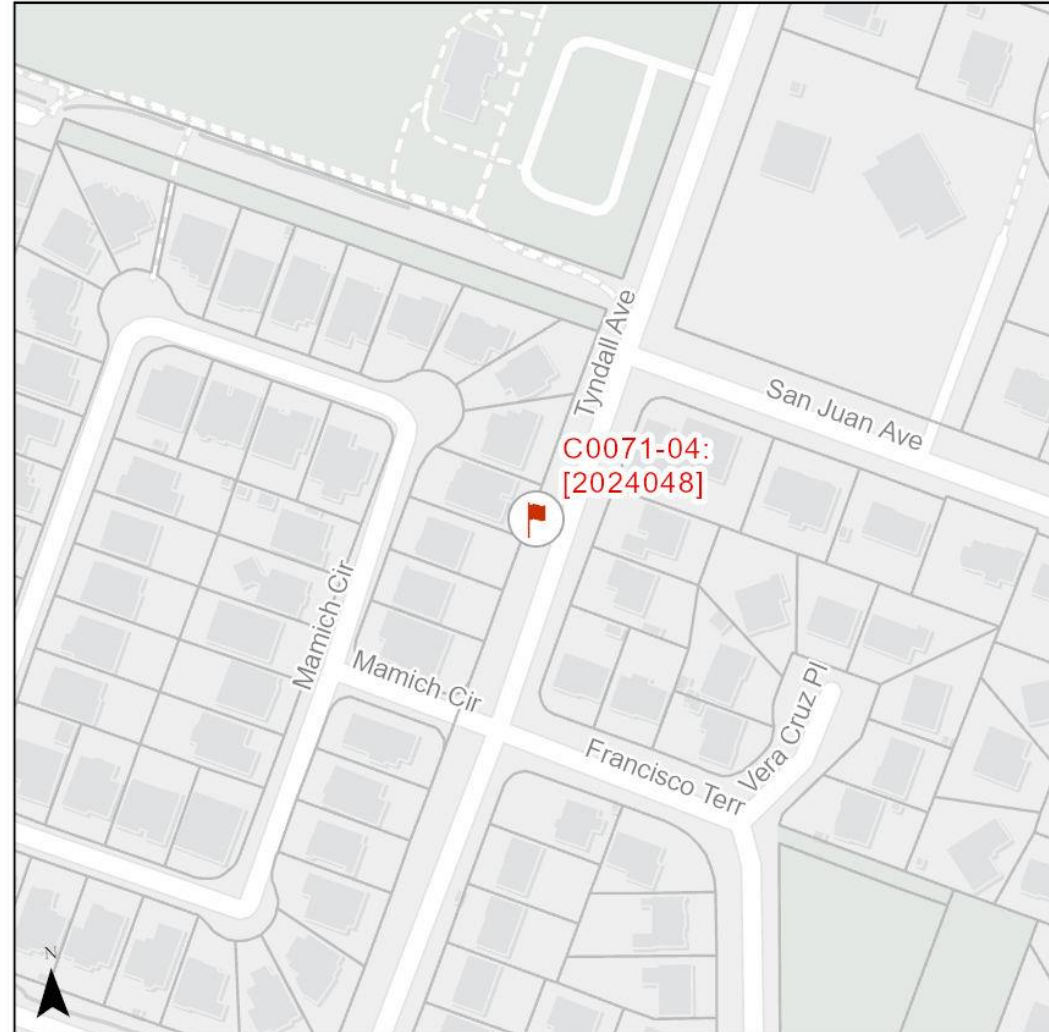

Vehicle Volume Summary

Start Date: 2024-02-04
 Start Time: 11:00 AM
 Station ID: C0071-04



Location: Tyndall Ave Between Kenmore Ave And San Juan Ave

*Data collection started on Sunday, February 04 at 11:00AM and ended on Sunday, February 11 at 10:59AM

DATE:	2024-02-05		2024-02-06		2024-02-07		2024-02-08		2024-02-09		WK AVG		WK AVG	HOURLY	
	MON		TUE		WED		THURS		FRI		NB	SB	CH 1+2	%	
Time:	NB	SB	NB	SB	NB	SB	NB	SB	NB	SB	NB	SB			
12-1 AM	10	11	12	7	18	7	18	19	15	17	15	12	27	0.5%	
1-2 AM	5	4	6	3	5	6	5	1	7	7	6	4	10	0.2%	
2-3 AM	1	3	3	2	2	2	4	2	7	9	3	4	7	0.1%	
3-4 AM	1	2	1	0	2	0	2	3	0	1	1	1	2	0.0%	
4-5 AM	4	5	1	1	1	6	3	7	3	5	2	5	7	0.1%	
5-6 AM	9	26	7	32	7	36	7	30	6	27	7	30	37	0.7%	
6-7 AM	14	54	25	77	26	61	28	65	21	64	23	64	87	1.5%	
7-8 AM	92	161	87	161	89	168	88	140	93	140	90	154	244	4.3%	
8-9 AM	221	358	226	347	239	341	248	371	227	344	232	352	584	10.3%	
9-10 AM	144	176	120	162	124	181	122	157	113	167	125	169	293	5.2%	
10-11 AM	109	150	126	160	130	164	100	145	155	169	124	158	282	5.0%	
11-12 PM	135	151	160	159	122	141	144	179	147	173	142	161	302	5.3%	
12-1 PM	155	138	167	161	179	141	182	149	187	165	174	151	325	5.7%	
1-2 PM	141	136	142	128	144	145	134	142	187	175	150	145	295	5.2%	
2-3 PM	205	200	205	224	207	220	214	206	218	234	210	217	427	7.5%	
3-4 PM	233	196	242	204	242	197	260	192	242	213	244	200	444	7.8%	
4-5 PM	266	244	266	213	261	207	262	219	280	253	267	227	494	8.7%	
5-6 PM	280	183	297	206	274	196	283	217	281	238	283	208	491	8.6%	
6-7 PM	219	207	217	186	241	195	233	195	226	154	227	187	415	7.3%	
7-8 PM	140	161	159	150	177	176	170	182	161	143	161	162	324	5.7%	
8-9 PM	112	97	125	122	128	136	172	105	143	108	136	114	250	4.4%	
9-10 PM	98	62	99	53	131	84	116	79	99	74	109	70	179	3.1%	
10-11 PM	58	37	56	51	65	31	54	51	64	58	59	46	105	1.8%	
11-12 AM	25	22	35	22	27	18	36	23	44	39	33	25	58	1.0%	
LANES	2677	2784	2784	2831	2841	2859	2885	2879	2926	2977	2823	2866	5689	100.0%	
TOTAL	5461		5615		5700		5764		5903		5689				
	MON		TUE		WED		THURS		FRI		WK AVG				
MAX. 7 - 9 am PEAK	584		10.3%		between		8-9 AM		2440		6 HR TOTAL		2 HOUR PEAK INTERVALS		
MAX. 7 - 11 am PEAK	584		10.3%		between		8-9 AM		1813		4 HR TOTAL		2 HR AM (7 - 9 AM)		
MAX. 11 am - 1 pm	325		5.7%		between		12-1 PM		24 HOUR FACTORS		2 HR NOON (11 - 1 PM)		VEH / HR		
MAX. 11 am - 3 pm	427		7.5%		between		2-3 PM		2.33		6-24 HR FACT.		7-8 AM		
MAX. 4 - 6 pm PEAK	494		8.7%		between		4-5 PM		3.14		4-24 HR FACT.		8-9 AM		
MAX. 3 - 6 pm PEAK	494		8.7%		between		4-5 PM						11-12 PM		
													12-1 PM		
													4-5 PM		
													5-6 PM		

Vehicle Speed Summary



Station ID: C0071-04
 Location: Tyndall Ave Between Kenmore Ave And San Juan Ave
 Dates: 2024-02-04 To 2024-02-11

Bin Number	1	2	3	4	5	6	7	8	9	10	11	12	13	14
Bin Speeds	1-20	21-25	26-30	31-35	36-40	41-45	46-50	51-55	56-60	61-65	66-70	71-80	81-90	91-9999
Count Total	1931	2274	4649	5311	6419	6454	7529	2861	912	186	58	45	16	14
Percent Total	5%	6%	12%	14%	17%	17%	19%	7%	2%	0%	0%	0%	0%	0%

Movements	Above 30 km/h	Above 40 km/h	Above 50 km/h
NB	75%	44%	10%
SB	79%	50%	11%
Combined	77%	47%	11%

Movements	Average Speed	85th Percentile Speed	95th Percentile Speed
NB	38 km/h	48 km/h	55 km/h
SB	40 km/h	48 km/h	55 km/h
Combined	39 km/h	48 km/h	55 km/h

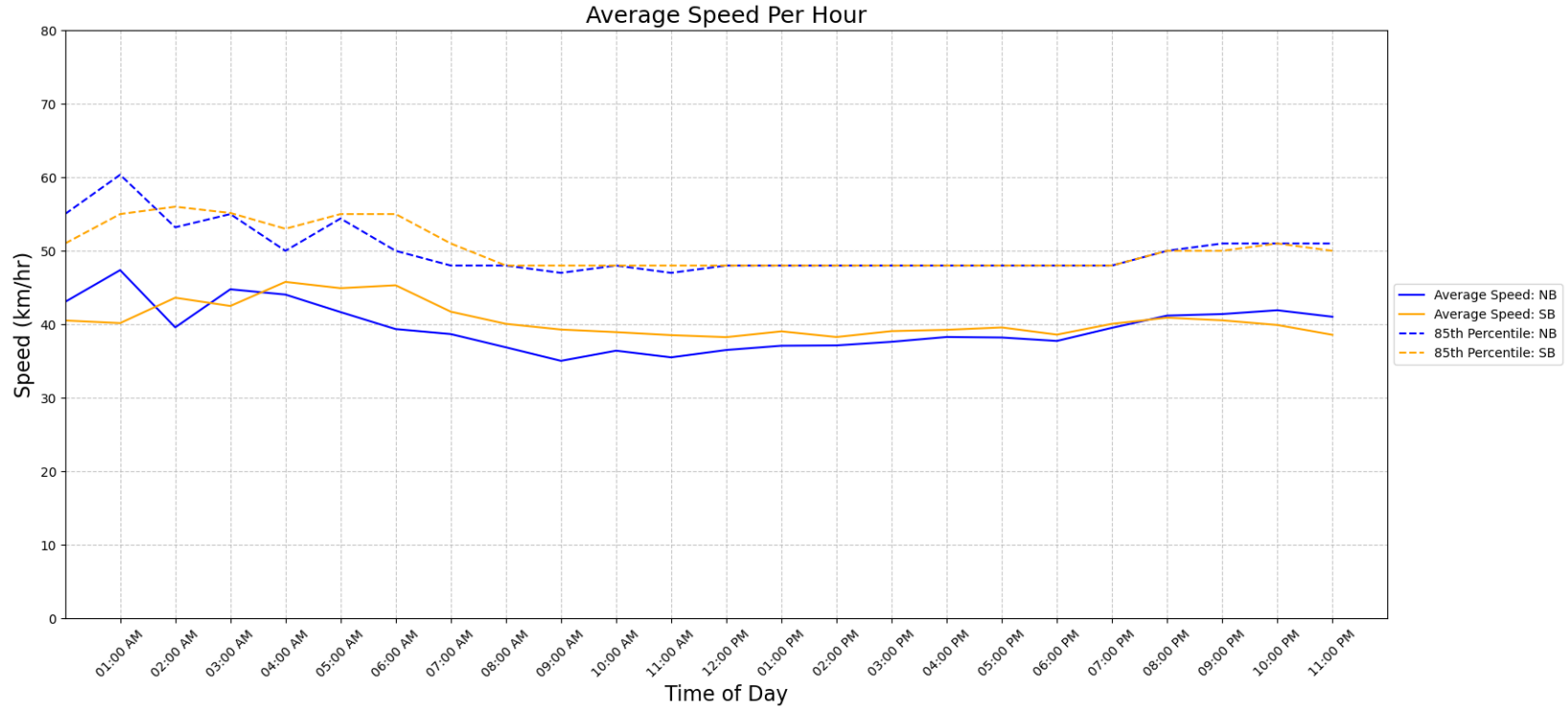

Vehicle Class Summary

Station ID C0071-04
 Location: Tyndall Ave Between Kenmore Ave And San Juan Ave
 Dates: 2024-02-04 To 2024-02-11



Classification	Bicycle	Motorcycle	Car & Light Goods Vehicles	Buses & Single Unit Truck	Trailer Truck	Multi-trailer truck
Length	0m to 1.80m	1.81m to 2.00m	2.01m to 7.00m	7.00m to 15.20m	15.20m to 22.50m	22.51m to 999m

Movement	Classification						Total
	Bicycle	Motorcycle	Car & Light Goods Vehicles	Buses & Single Unit Truck	Trailer Truck	Multi-trailer truck	
NB	147	26	18270	773	35	2	19253
SB	210	51	18773	368	4	0	19406
Total	357	77	37043	1141	39	2	38659
Percentage of Total	0.92%	0.20%	95.82%	2.95%	0.10%	0.01%	100.00%